

ELEVATION

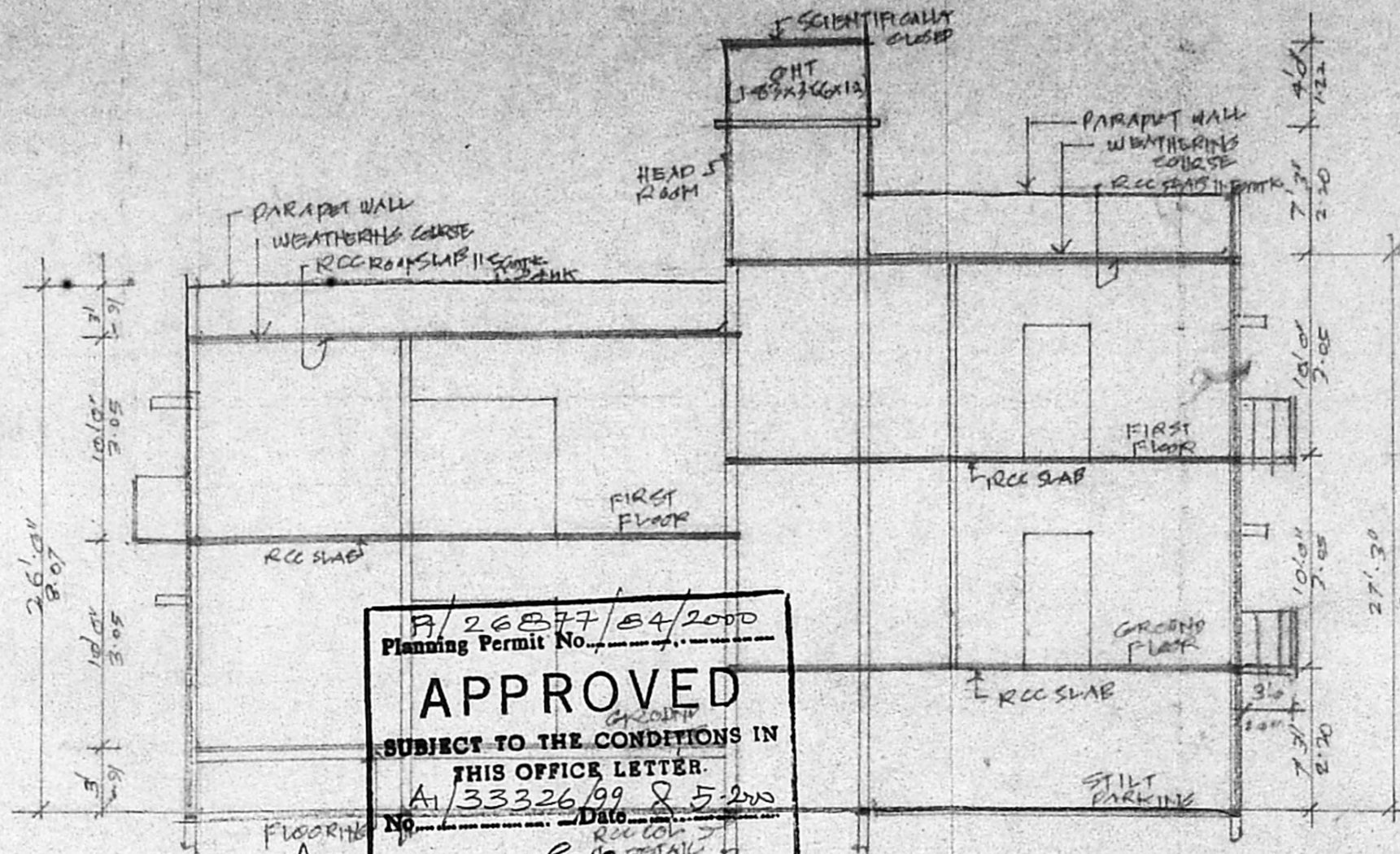

P/26277/24/2000
Planning Permit No.

APPROVED
SUBJECT TO THE CONDITIONS IN
THIS OFFICE LETTER.

A/33326/99 & 5/2000
Date: 25/05/2000

FOR MEMBER SECRETARY
CHENNAI METROPOLITAN
DEVELOPMENT AUTHORITY
CHENNAI - 600 008.

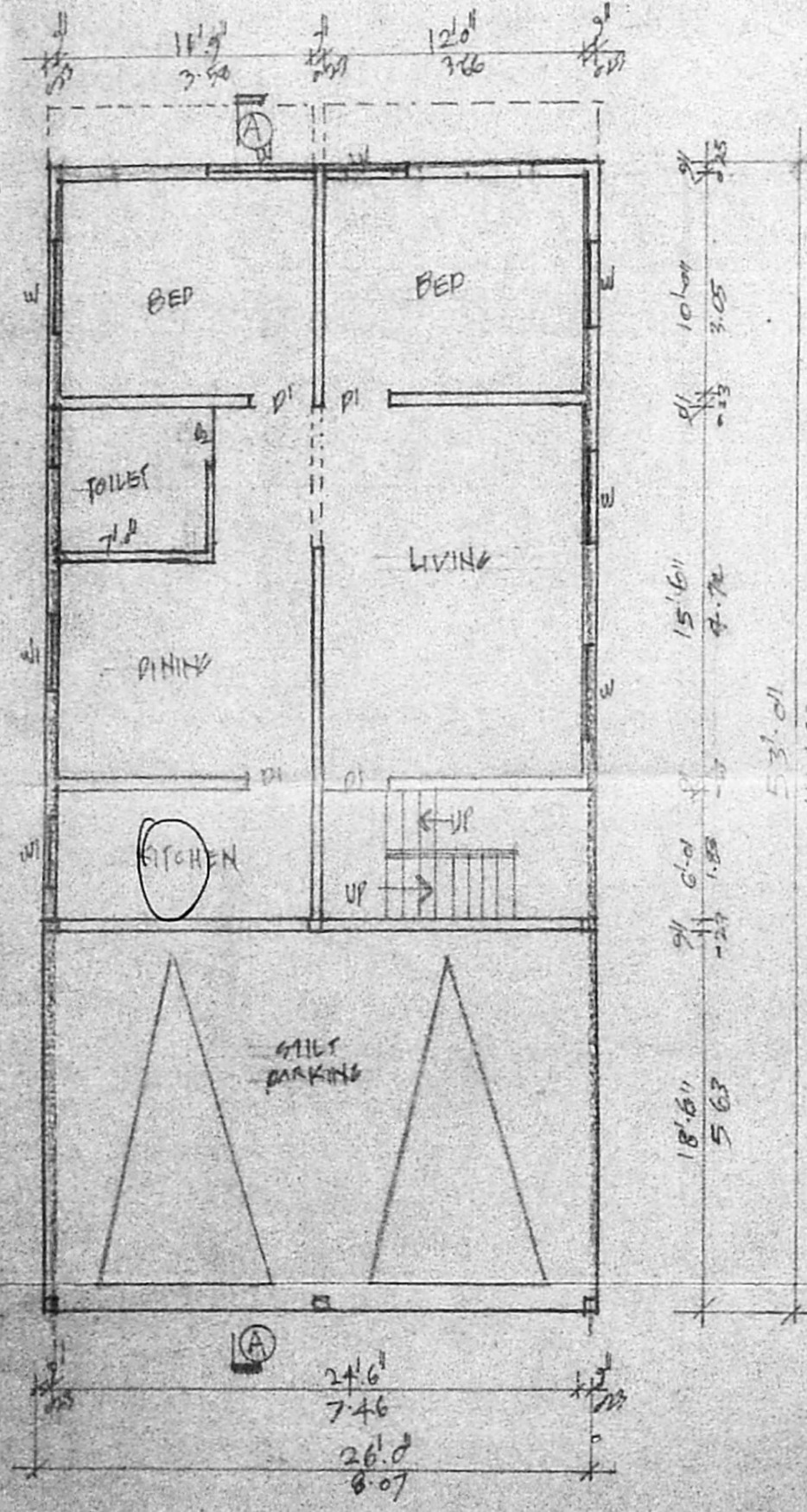
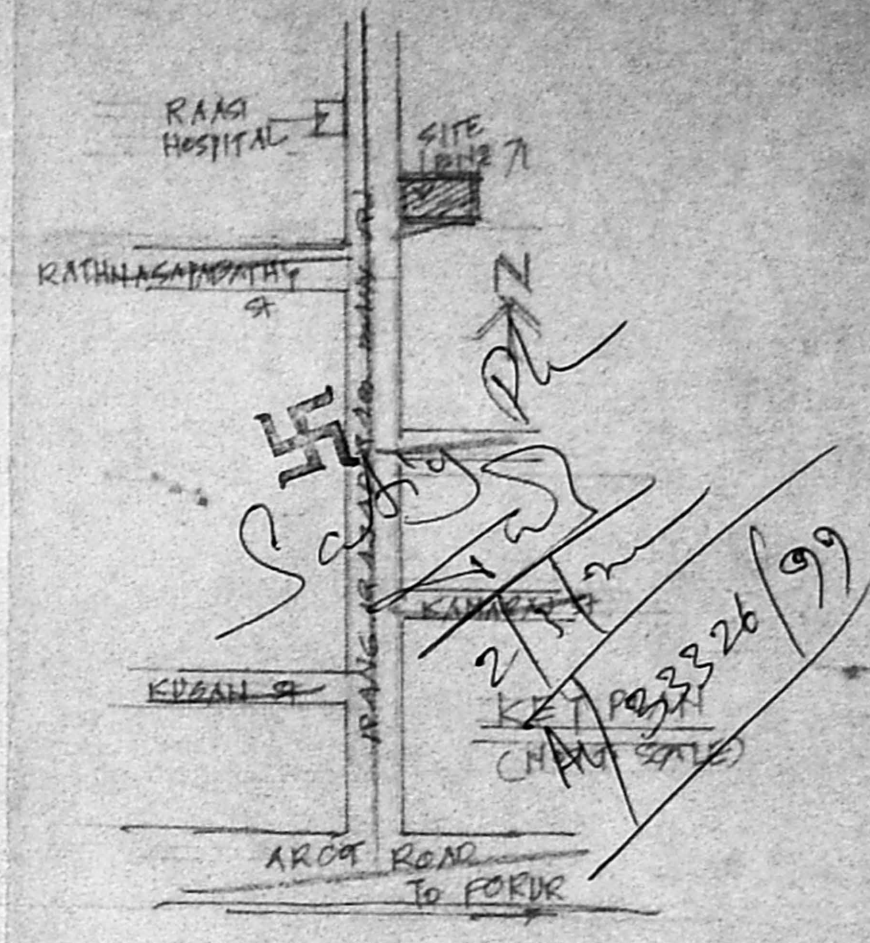
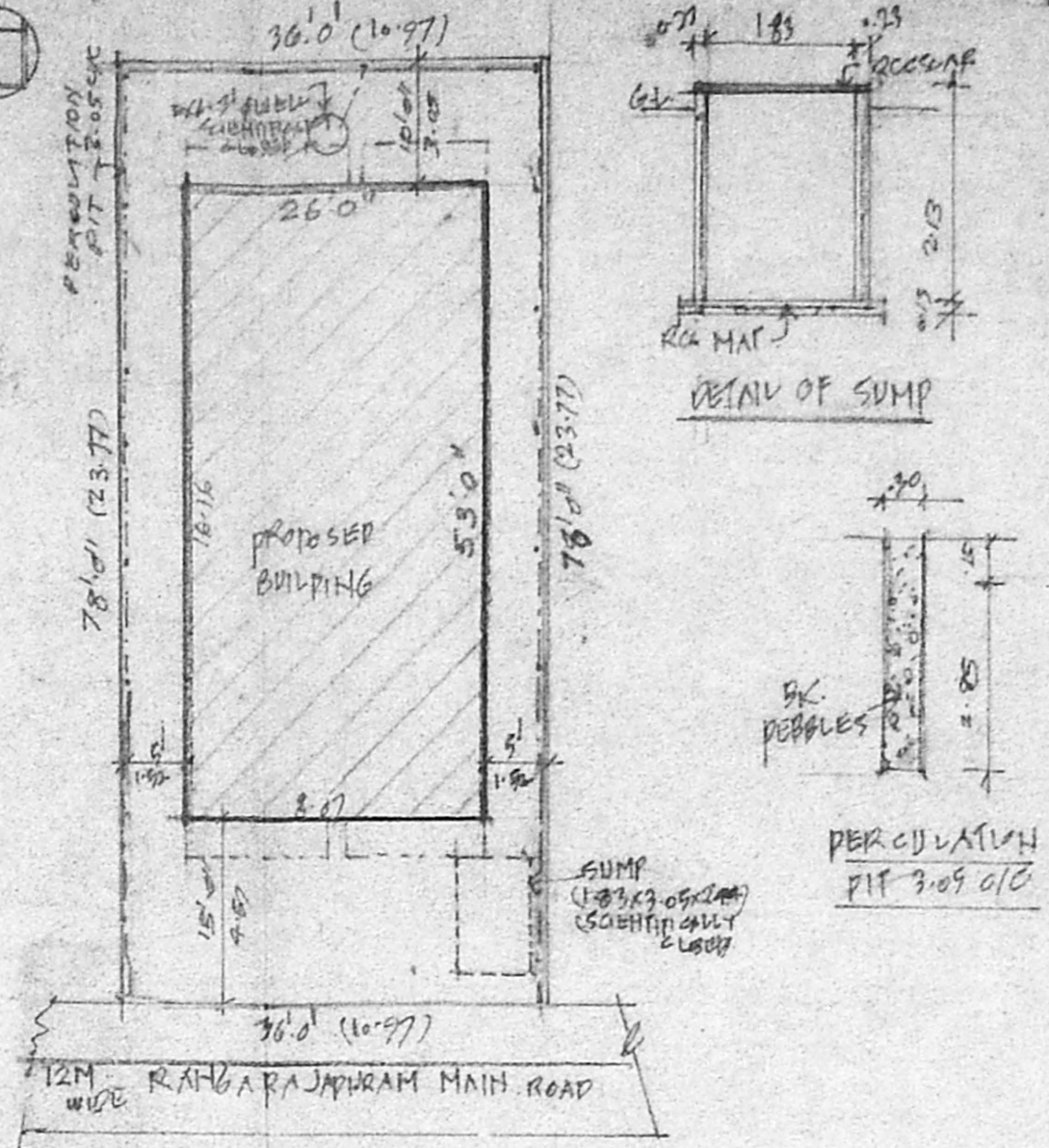

STILT PARKING/GROUND FLOOR PLAN

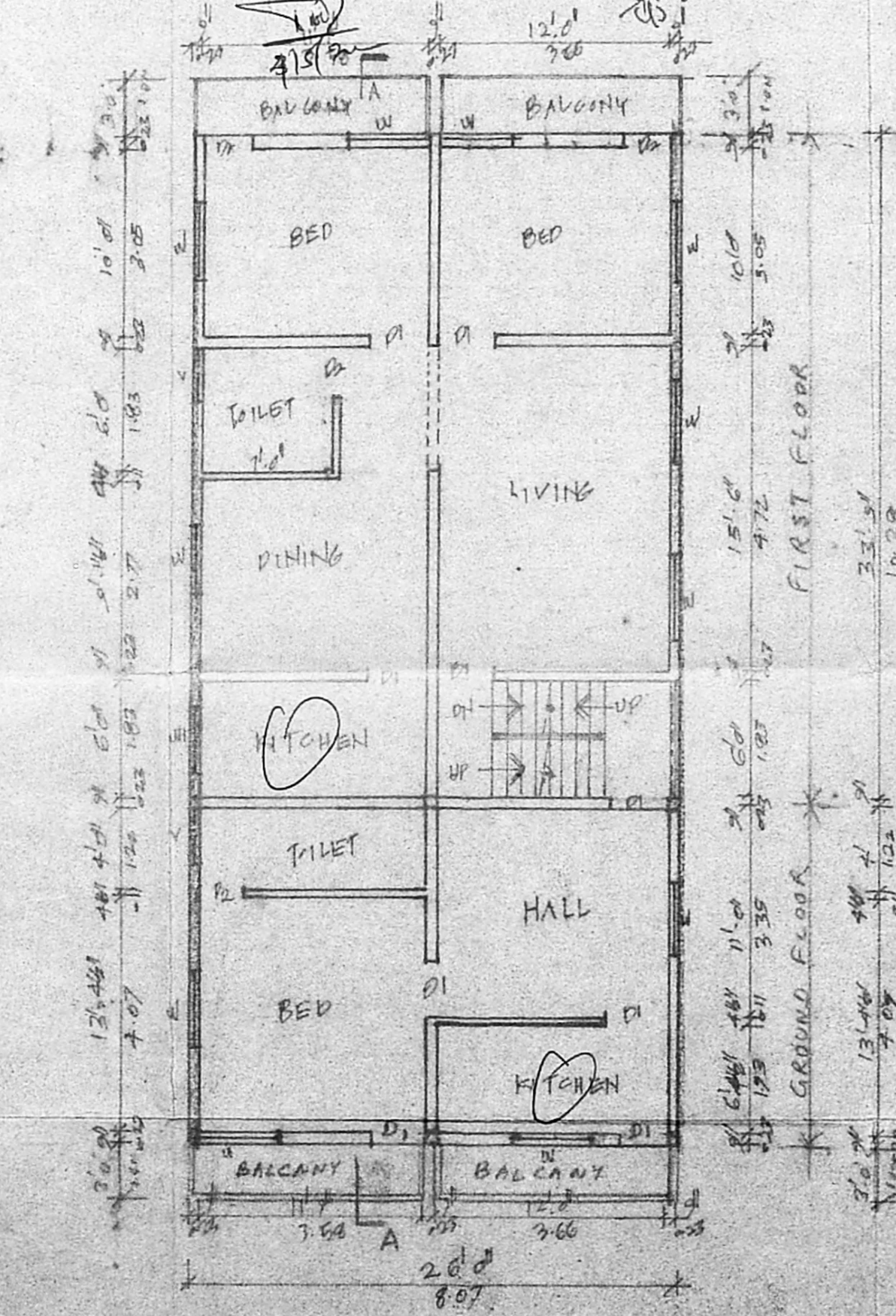

PART GROUND FLOOR & PART FIRST FLOOR PLAN

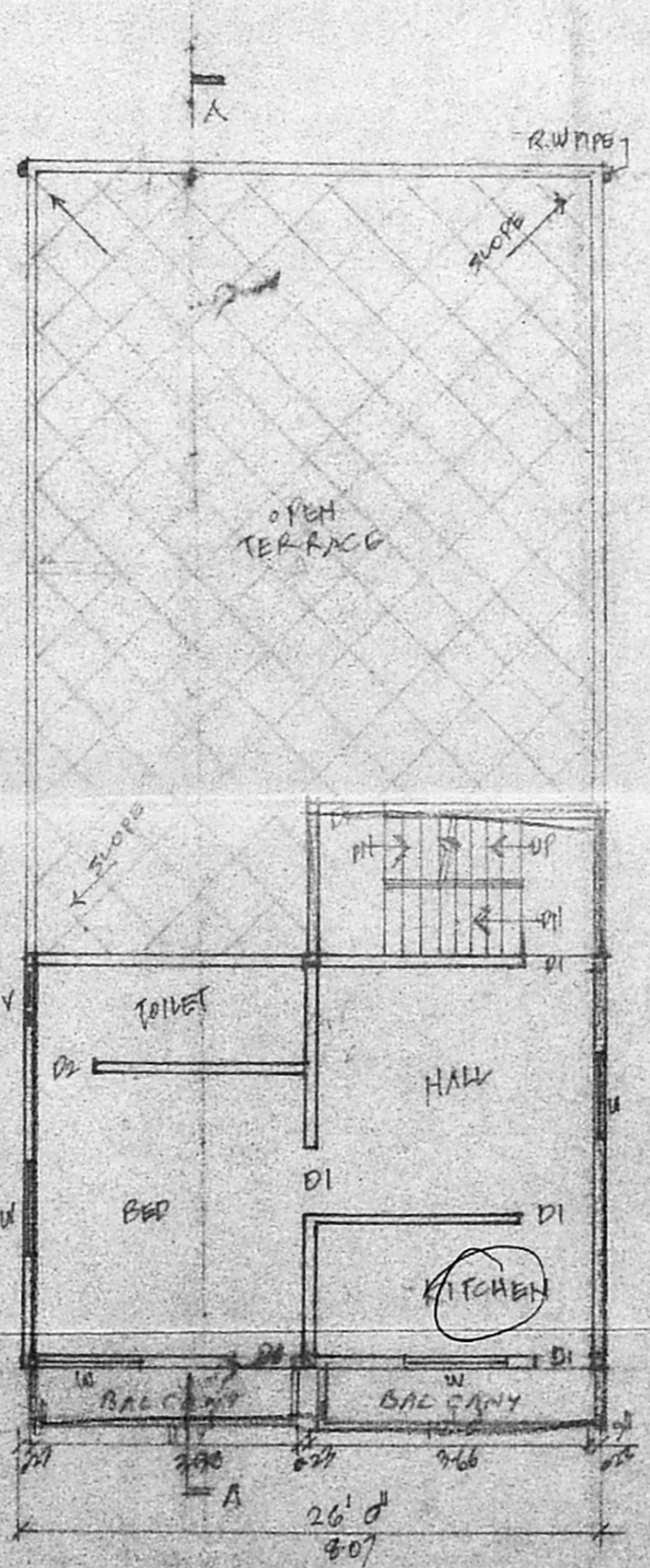

FIRST FLOOR PLAN
(AROUND STILT FLOOR)

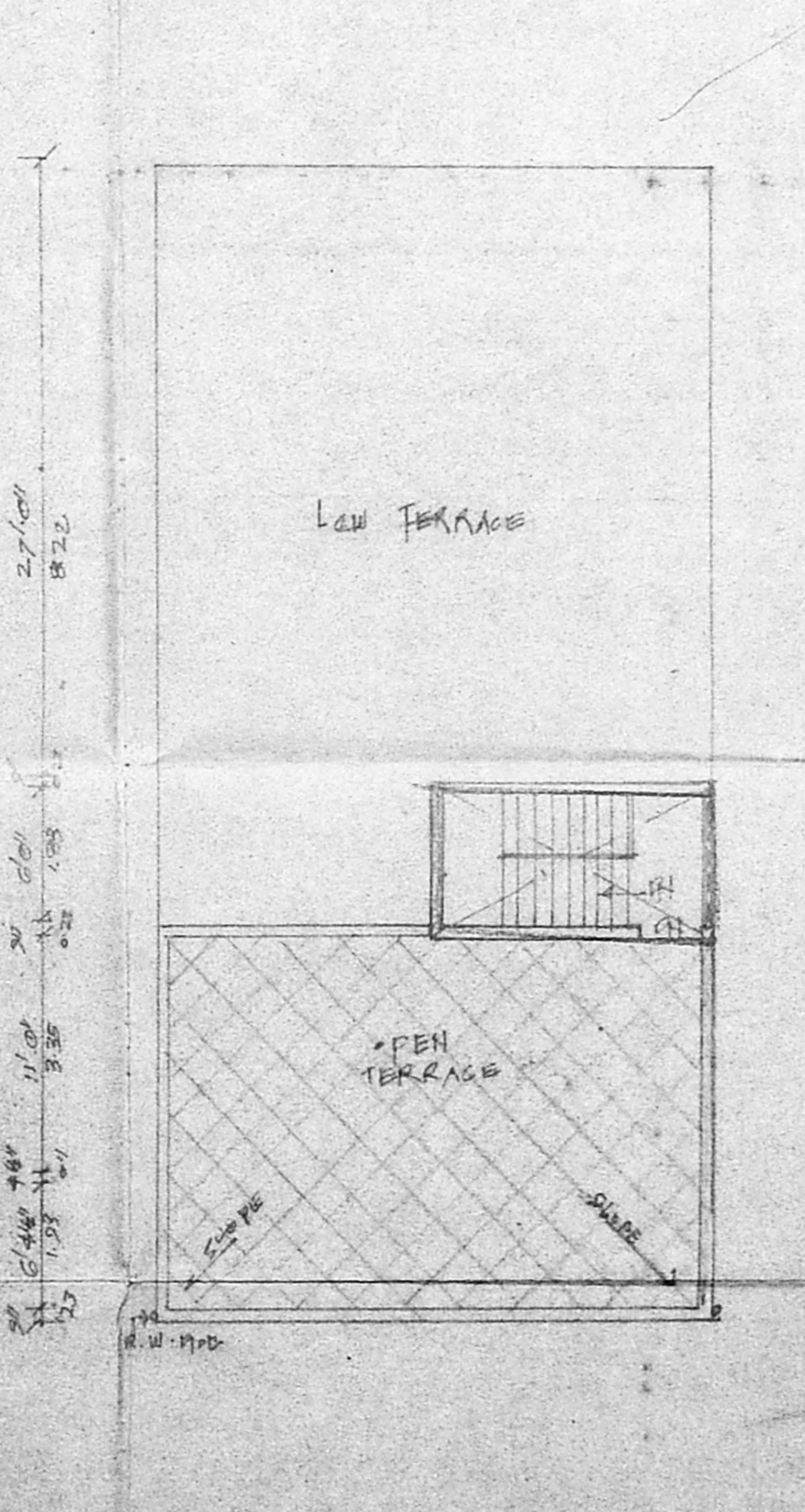

TERRACE PLAN

JOINERY DETAILS:		COLOUR INDEX:	
DI DOOR	1.91x2.00		PROPOSED WORK
DS DOOR	0.76x2.00		EXISTING ST.
W WINDOW	1.22x1.37		PLOT OUTLINE
WI WINDOW	3.06x1.37		
V VENTILATOR	0.76x0.51		
		SCALE: 1/8" = 1'-0"	
AREA STATEMENT		SQ. FT.	SQ. M.
PLOT EXTENT		2808	261.0
GROUND FLOOR AREA		897	83.36
STILT PARKING AREA		481	44.70
FIRST FLOOR AREA		1528	142.00
TERRACE (ABOVE STILT)		575	53.46
TOTAL		3481	323.52

PLOT COVERAGE: 55% F.S.I: 1.24

PLAN SHOWING THE PROPOSED RESIDENTIAL
BUILDING AT PLOT NO 36, DT# 71 IN
T.S. NO 9/99, BLOCK 45 OF PULIYUR
RANGARAJAPURAM MAIN ROAD
KODAMBAKKAM, CHENNAI. 600 024

OWNER: Lalitha Shalini K
A. SELVAM, B.E., AMIE, C. Eng (I), A.I.V.
Consulting Civil Engineer Chartered Engineer,
Approved Valuer, Licensed Surveyor,
Class-1, Reg. No: 319/99-2000
Corporation of Chennai.
No. 1, 370, N. S. Road, Kodambakkam,
CHENNAI - 600 050.
Ph: 6248264